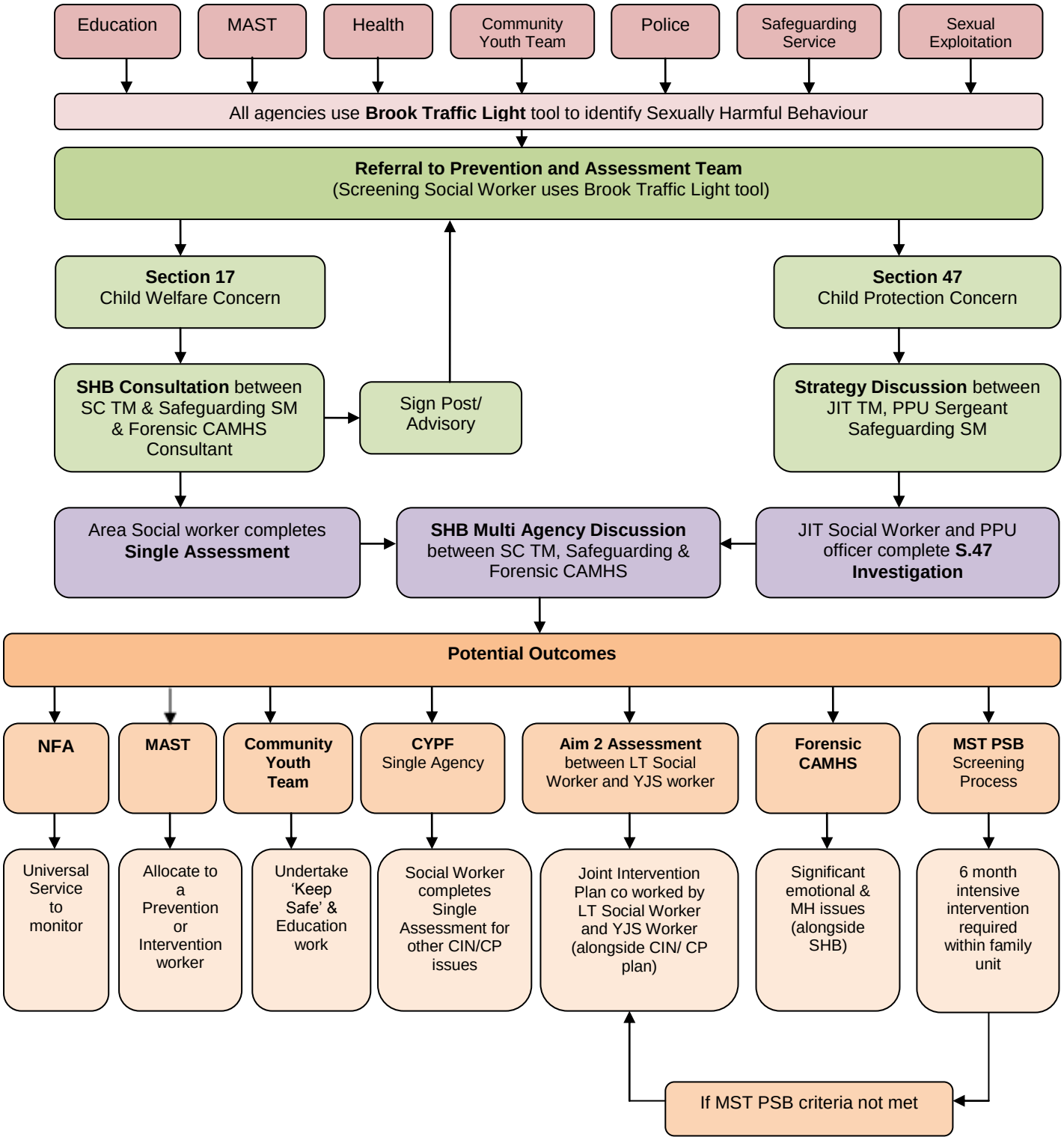Sheffield's Multi-Agency Work with Young People with Harmful Sexual Behaviour